

PREPARED FOR

The Apostal Group

PROJECT TYPE

FLOOR PLAN

PROJECT NAME

2657 North Clybourn Avenue

PROJECT ADDRESS

2657 N Clybourn Avenue,
 Chicago, IL 60614

All floor plans created by Best FloorPlans, Inc. are intended to be used as a reference for design and construction and should not be considered a substitute for the services of a licensed structural engineer or licensed architect. Best FloorPlans, Inc. makes every reasonable effort to ensure the accuracy of the information found in our plans. However, every As-Built drawing inherently contains errors to some degree. It is the duty of the architect, contractor, designer or other licensed professional, as a consultant to the property owner, to determine the suitability of the As-Built plans prior to construction. Measurements should be field confirmed before commencing construction.

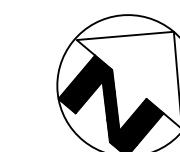

SCALE
 $\frac{1}{4}" = 1'-0"$

PROJECT

APPROVED BY

MT

DATE

04/30/21

SHEET

Second Floor

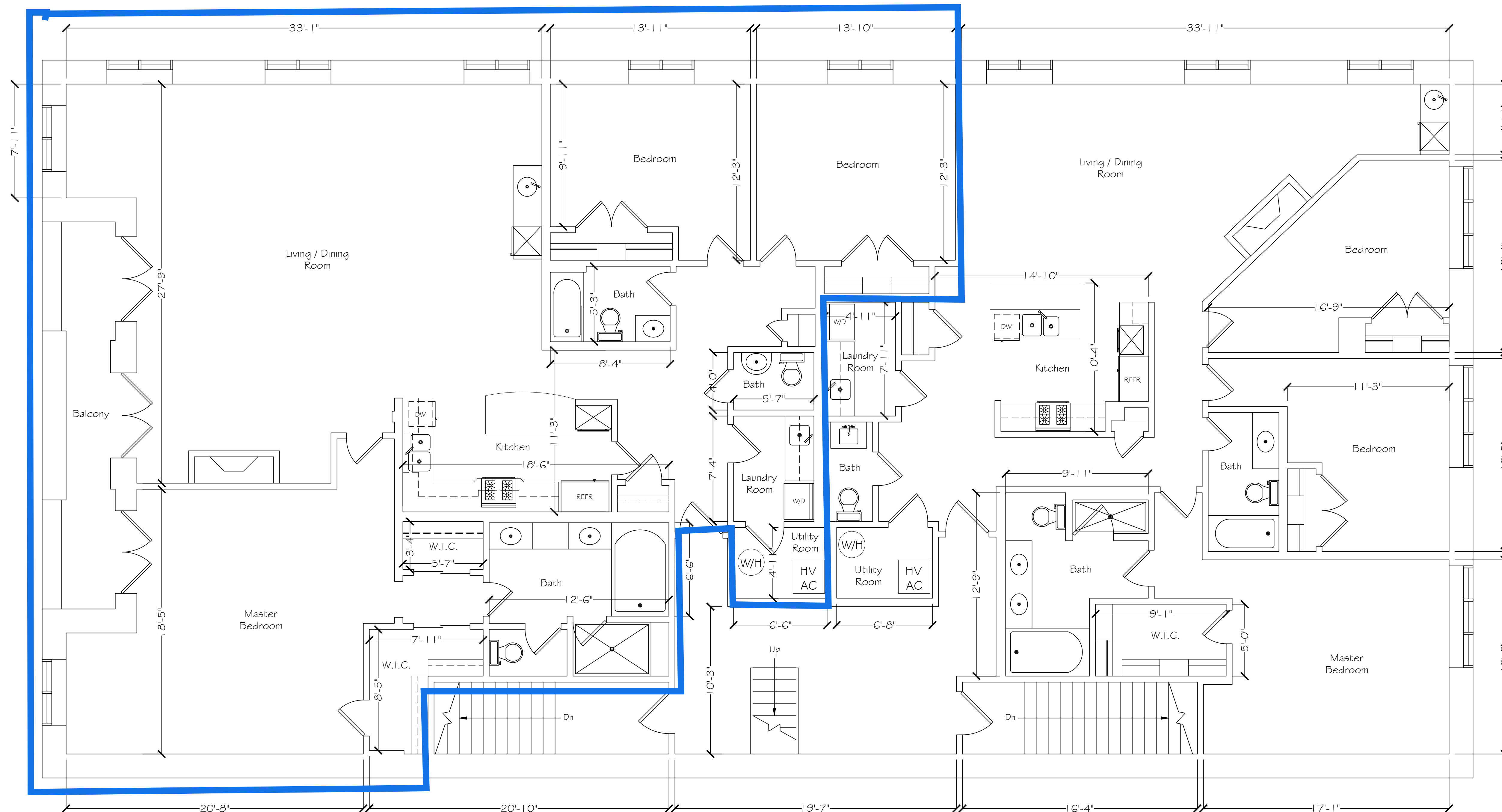

SECOND FLOOR
 SCALE: 1/4" = 1'-0"